

CANCER EPIDEMIOLOGY,
BIOMARKERS & PREVENTION

TABLE OF CONTENTS

HIGHLIGHTS

- 1 Selected Articles from This Issue

MINIREVIEW

- 3 **Black and White Differences in Colorectal Cancer Screening and Screening Outcomes: A Narrative Review**
Carolyn M. Rutter, Amy B. Knudsen, Jennifer S. Lin, and Kathryn E. Bouskill

REVIEW

- 13 **Area-Level Variation and Human Papillomavirus Vaccination among Adolescents and Young Adults in the United States: A Systematic Review**
Elizabeth K. Do, Brianna Rossi, Carrie A. Miller, Albert J. Ksinan, David C. Wheeler, Askar Chukmaitov, John W. Cyrus, and Bernard F. Fuemmeler

RESEARCH ARTICLES

- 22 **Assessing 10-Year Safety of a Single Negative HPV Test for Cervical Cancer Screening: Evidence from FOCAL-DECADE Cohort**
Anna Gottschlich, Dirk van Niekerk, Laurie W. Smith, Lovedeep Gondara, Joy Melnikow, Darrel A. Cook, Murette Lee, Gavin Stuart, Ruth E. Martin, Stuart Peacock, Eduardo L. Franco, Andrew Coldman, Mel Krajden, and Gina Ogilvie
- 30 **Assessing Impact of HPV Vaccination on Cervical Cancer Incidence among Women Aged 15–29 Years in the United States, 1999–2017: An Ecologic Study**
Jacqueline M. Mix, Elizabeth A. Van Dyne, Mona Saraiya, Benjamin D. Hallowell, and Cheryl C. Thomas
- 38 **Impact of Cigarette Filter Ventilation on U.S. Smokers' Perceptions and Biomarkers of Exposure and Potential Harm**
Dana M. Carroll, Irina Stepanov, Richard O'Connor, Xianghua Luo, K. Michael Cummings, Vaughan W. Rees, Warren K. Bickel, Micah L. Berman, David L. Ashley, Maansi Bansal-Travers, Peter G. Shields, and Dorothy K. Hatsukami

- 45 **Social Inequalities in Cancer Survival in Belgium: A Population-Based Cohort Study**

Michael Roszkamp, Julie Verbeeck, Victoria Sass, Sylvie Gadeyne, Freija Verdoodt, and Harlinde De Schutter

- 53 **Neighborhood-Level Redlining and Lending Bias Are Associated with Breast Cancer Mortality in a Large and Diverse Metropolitan Area**

Lindsay J. Collin, Anne H. Gaglioti, Kristen M. Beyer, Yuhong Zhou, Miranda A. Moore, Rebecca Nash, Jeffrey M. Switchenko, Jasmine M. Miller-Kleinhenz, Kevin C. Ward, and Lauren E. McCullough

- 61 **Determinants of Guideline-Discordant Breast Cancer Care**

Jean A. McDougall, Linda S. Cook, Mei-Tzu C. Tang, Hannah M. Linden, Beti Thompson, and Christopher I. Li

- 71 **Epidemiology of Basal-like and Luminal Breast Cancers among Black Women in the AMBER Consortium**

Halei C. Benefield, Gary R. Zirpoli, Emma H. Allott, Yue Shan, Amber N. Hurson, Angela R. Omilian, Thaer Khoury, Chi-Chen Hong, Andrew F. Olshan, Traci N. Bethea, Elisa V. Bandera, Julie R. Palmer, Christine B. Ambrosone, and Melissa A. Troester

- 80 **Collagen Organization in Relation to Ductal Carcinoma *In Situ* Pathology and Outcomes**

Brian L. Sprague, Pamela M. Vacek, Sophie E. Mulrow, Mark F. Evans, Amy Trentham-Dietz, Sally D. Herschorn, Ted A. James, Nuntida Surachaicharn, Adib Keikhosravi, Kevin W. Eliceiri, Donald L. Weaver, and Matthew W. Conklin

- 89 **The Steroid Metabolome and Breast Cancer Risk in Women with a Family History of Breast Cancer: The Novel Role of Adrenal Androgens and Glucocorticoids**

Lauren C. Houghton, Renata E. Howland, Ying Wei, Xinran Ma, Rebecca D. Kehm, Wendy K. Chung, Jeanine M. Genkinger, Regina M. Santella, Michaela F. Hartmann, Stefan A. Wudy, and Mary Beth Terry

TABLE OF CONTENTS

- 97 Urinary Melatonin in Relation to Breast Cancer Risk: Nested Case–Control Analysis in the DOM Study and Meta-analysis of Prospective Studies**
Angel T.Y. Wong, Georgina K. Fensom, Timothy J. Key, N. Charlotte Onland-Moret, Tammy Y.N. Tong, and Ruth C. Travis
- 104 Adiposity and Endometrial Cancer Risk in Postmenopausal Women: A Sequential Causal Mediation Analysis**
S. Ghazaleh Dashti, Dallas R. English, Julie A. Simpson, Amalia Karahalios, Margarita Moreno-Betancur, Carine Biessy, Sabina Rinaldi, Pietro Ferrari, Anne Tjønneland, Jytte Halkjær, Christina C. Dahm, Helene Tilma Vistisen, Florence Menegaux, Vittorio Perduca, Gianluca Severi, Krasimira Aleksandrova, Matthias B. Schulze, Giovanna Masala, Sabina Sieri, Rosario Tumino, Alessandra Macciotta, Salvatore Panico, Anouk E. Hiensch, Anne M. May, J. Ramón Quirós, Antonio Agudo, Maria-Jose Sánchez, Pilar Amiano, Sandra Colorado-Yohar, Eva Ardanaz, Naomi E. Allen, Elisabete Weiderpass, Renée Turzanski Fortner, Sofia Christakoudi, Konstantinos K. Tsilidis, Elio Riboli, Rudolf Kaaks, Marc J. Gunter, Vivian Viallon, and Laure Dossus
- 114 Low Subcutaneous Adiposity and Mortality in Esophageal Cancer**
Margaret J. Zhou, Luke Tseng, Xiaotao Guo, Zhezhen Jin, Stuart Bentley-Hibbert, Sherry Shen, James L. Araujo, Cathy F. Spinelli, Nasser K. Altorki, Joshua R. Sonett, Alfred I. Neugut, and Julian A. Abrams
- 123 Cardiovascular Family History Increases Risk for Late-Onset Adverse Cardiovascular Outcomes in Childhood Cancer Survivors: A St. Jude Lifetime Cohort Report**
Jason F. Goldberg, Kirsten K. Ness, Xiaofei Chi, Aimee K. Santucci, Juan Carlos Plana, Vijaya M. Joshi, Russell V. Luepker, Jean-Bernard Durand, Robyn E. Partin, Rebecca M. Howell, Carmen L. Wilson, Jeffrey A. Towbin, John L. Jefferies, Deo Kumar Srivastava, Melissa M. Hudson, Leslie L. Robison, and Gregory T. Armstrong
- 133 Risk Factors of Subsequent Central Nervous System Tumors after Childhood and Adolescent Cancers: Findings from the French Childhood Cancer Survivor Study**
Neige Marie Yvanne Journy, Wael Salem Zrafi, Stéphanie Bolle, Brice Fresneau, Claire Alapetite, Rodrigue Setcheou Allodji, Delphine Berchery, Nadia Haddy, Isao Kobayashi, Martine Labbé, Hélène Pacquement, Claire Pluchart, Boris Schwartz, Vincent Souchart, Cécile Thomas-Teinturier, Cristina Veres, Giao Vu-Bezin, Ibrahima Diallo, and Florent de Vathaire
- 142 Epidemiology and Outcomes of Young-Onset Esophageal Adenocarcinoma: An Analysis from a Population-Based Database**
Don C. Codipilly, Tarek Sawas, Lovekirat Dhaliwal, Michele L. Johnson, Ramona Lansing, Kenneth K. Wang, Cadman L. Leggett, David A. Katzka, and Prasad G. Iyer
- 150 Death of a Child and Mortality after Cancer: A Nationwide Cohort Study in Sweden**
Yujie Wang, Dang Wei, Hua Chen, Baoan Chen, Jiong Li, and Krisztina D. László
- 158 Rising Prostate Cancer Incidence in Sub-Saharan Africa: A Trend Analysis of Data from the African Cancer Registry Network**
Tobias P. Seraphin, Walburga Y. Joko-Fru, Bakarou Kamaté, Eric Chokunonga, Henry Wabinga, Nontuthuzelo I.M. Somdyala, Shyam S. Manraj, Olufemi J. Ogunbiyi, Charles P. Dzamalala, Anne Finesse, Anne Korir, Guy N'Da, Cesaltina Lorenzoni, Biying Liu, Eva J. Kantelhardt, and Donald M. Parkin
- 166 Role of Tumor Mutation Burden Analysis in Detecting Lynch Syndrome in Precision Medicine: Analysis of 2,501 Japanese Cancer Patients**
Yoshimi Kiyozumi, Hiroyuki Matsubayashi, Satomi Higashigawa, Yasue Horiuchi, Nobuhiro Kado, Yasuyuki Hirashima, Akio Shiomi, Takuma Oishi, Sumiko Ohnami, Keiichi Ohshima, Kenichi Urakami, Takeshi Nagashima, and Ken Yamaguchi
- 175 The Effect of the Variability in Fecal Immunochemical Test Sample Collection Technique on Clinical Performance**
Erin L. Symonds, Callum G. Fraser, Dawn Bastin, Grace Berwald, and Graeme P. Young
- 182 Soluble Receptor for Advanced Glycation End-products (sRAGE) and Colorectal Cancer Risk: A Case–Control Study Nested within a European Prospective Cohort**
Elom K. Aglago, Sabina Rinaldi, Heinz Freisling, Li Jiao, David J. Hughes, Veronika Fedirko, Casper G. Schalkwijk, Elisabete Weiderpass, Christina C. Dahm, Kim Overvad, Anne Kirstine Eriksen, Cecilie Kyrø, Marie-Christine Boutron-Ruault, Joseph A. Rothwell, Gianluca Severi, Verena Katzke, Tilman Kühn, Matthias B. Schulze, Krasimira Aleksandrova, Giovanna Masala, Vittorio Krogh, Salvatore Panico, Rosario Tumino, Alessio Naccarati, Bas Bueno-de-Mesquita, Carla H. van Gils, Torkjel M. Sandanger, Inger T. Gram, Guri Skeie, J. Ramón Quirós, Paula Jakszyn, Maria-Jose Sánchez, Pilar Amiano, José María Huerta, Eva Ardanaz, Ingegerd Johansson, Sophia Harlid, Aurora Perez-Cornago, Ana-Lucía Mayén, Reynalda Cordova, Marc J. Gunter, Paolo Vineis, Amanda J. Cross, Elio Riboli, and Mazda Jenab

TABLE OF CONTENTS

- 193** **Validity Coefficient of Repeated Measurements of Urinary Marker of Sugar Intake Is Comparable to Urinary Nitrogen as Marker of Protein Intake in Free-living Subjects**
Taymara C. Abreu, Paul J.M. Hulshof, Hendriek C. Boshuizen, Laura Trijsburg, Nicola Gray, and Jeanne H.M. de Vries
- 203** **Leukocyte Telomere Length and Bladder Cancer Risk: A Large Case–Control Study and Mendelian Randomization Analysis**
Meng Chen, Yifan Xu, Junfeng Xu, Haidee Chancoco, and Jian Gu
- 210** **Shorter Treatment-Naïve Leukocyte Telomere Length is Associated with Poorer Overall Survival of Patients with Pancreatic Ductal Adenocarcinoma**
Samuel O. Antwi, William R. Bamlet, Richard M. Cawthon, Kari G. Rabe, Brooke R. Druliner, Hugues Sicotte, Aminah Jatoi, Amit Mahipal, Lisa A. Boardman, Ann L. Oberg, and Gloria M. Petersen
- 217** **Cross-Cancer Genome-Wide Association Study of Endometrial Cancer and Epithelial Ovarian Cancer Identifies Genetic Risk Regions Associated with Risk of Both Cancers**
Dylan M. Glubb, Deborah J. Thompson, Katja K.H. Aben, Ahmad Alsulimani, Frederic Amant, Daniela Annibaldi, John Attia, Aurelio Barricarte, Matthias W. Beckmann, Andrew Berchuck, Marina Bermisheva, Marcus Q. Bernardini, Katharina Bischof, Line Bjorge, Clara Bodelon, Alison H. Brand, James D. Brenton, Louise A. Brinton, Fiona Bruinsma, Daniel D. Buchanan, Stefanie Burghaus, Ralf Butzow, Hui Cai, Michael E. Carney, Stephen J. Chanock, Chu Chen, Xiao Qing Chen, Zhihua Chen, Linda S. Cook, Julie M. Cunningham, Immaculata De Vivo, Anna deFazio, Jennifer A. Doherty, Thilo Dörk, Andreas du Bois, Alison M. Dunning, Matthias Dürst, Todd Edwards, Robert P. Edwards, Arif B. Ekici, Ailith Ewing, Peter A. Fasching, Sarah Ferguson, James M. Flanagan, Florentia Fostira, George Fountzilas, Christine M. Friedenreich, Bo Gao, Mia M. Gaudet, Jan Gawelko, Aleksandra Gentry-Maharaj, Graham G. Giles, Rosalind Glasspool, Marc T. Goodman, Jacek Gronwald, Holly R. Harris, Philipp Harter, Alexander Hein, Florian Heitz, Michelle A.T. Hildebrandt, Peter Hillemanns, Estrid Høgdall, Claus K. Høgdall, Elizabeth G. Holliday, David G. Huntsman, Tomasz Huzarski, Anna Jakubowska, Allan Jensen, Michael E. Jones, Beth Y. Karlan, Anthony Karnezis, Joseph L. Kelley, Elza Khusnutdinova, Jeffrey L. Killeen, Susanne K. Kjaer, Rüdiger Klapdor, Martin Köbel, Bozena Konopka, Irene Konstantopoulou, Reidun K. Kopperud, Madhuri Koti, Peter Kraft, Jolanta Kupryjanczyk, Diether Lambrechts, Melissa C. Larson, Loïc Le Marchand, Shashikant Lele, Jenny Lester, Andrew J. Li, Dong Liang, Clemens Liebrich, Loren Lipworth, Jolanta Lissowska, Lingeng Lu, Karen H. Lu, Alessandra Macciotta, Amalia Mattiello, Taymaa May, Jessica N. McAlpine, Valerie McGuire, Iain A. McNeish, Usha Menon, Francesmary Modugno, Kirsten B. Moysich, Heli Nevanlinna, Kunle Odunsi, Håkan Olsson, Sandra Orsulic, Ana Osorio, Domenico Palli, Tjoung-Won Park-Simon, Celeste L. Pearce, Tanja Pejovic, Jennifer B. Permeth, Agnieszka Podgorska, Susan J. Ramus, Timothy R. Rebbeck, Marjorie J. Riggan, Harvey A. Risch, Joseph H. Rothstein, Ingo B. Runnebaum, Rodney J. Scott, Thomas A. Sellers, Janine Senz, Veronica Wendy Setiawan, Nadeem Siddiqui, Weiva Sieh, Beata Spiewankiewicz, Rebecca Sutphen, Anthony J. Swerdlow, Lukasz Michael Szafron, Soo Hwang Teo, Pamela J. Thompson, Liv Cecilie Vestrheim Thomsen, Linda Titus, Alicia Tone, Rosario Tumino, Constance Turman, Adriaan Vanderstichele, Digna Velez Edwards, Ignace Vergote, Robert A. Vierkant, Zhaoming Wang, Shan Wang-Gohrke, Penelope M. Webb; for the OPAL Study Group and for the AOCs Group, Emily White, Alice S. Whittemore, Stacey J. Winham, Xifeng Wu, Anna H. Wu, Drakoulis Yannoukakos, Amanda B. Spurdle, and Tracy A. O'Mara
- 229** **Pre- and Post-Diagnosis Diet Quality and Ovarian Cancer Survival**
Ruqaiya M. Al Ramadhani, Christina M. Nagle, Torukiri I. Ibiebele, Peter Grant, Michael Friedlander, Anna DeFazio, and Penelope M. Webb; the Ovarian Cancer Prognosis and Lifestyle Study Group
- 233** **Strategies for Success: Landing Your First Academic Position and Navigating the Early Years—A Report from the American Society of Preventive Oncology's Early Career Investigator Special Interest Group**
Saira Khan, Sheetal Hardikar, Katherine W. Reeves, David W. Wetter, and Allison M. Burton-Chase
- 237** **Health Equity, Culture, and Cancer—American Society of Preventive Oncology (ASPO)'s 2021 Annual Meeting**
Elisa V. Bandera and Sandi L. Pruitt
- 239** **Acknowledgment to Reviewers**

TABLE OF CONTENTS

ABOUT THE COVER

The cover image is adapted from Figure 1 in the article, “Neighborhood-level redlining and lending bias are associated with breast cancer mortality in a large and diverse metropolitan area,” by Collin and colleagues. Structural inequities have important implications for the health of marginalized groups. Neighborhood-level redlining and lending bias represent state-sponsored systems of segregation, potential drivers of adverse health outcomes. The authors sought to estimate the effect of redlining and lending bias on breast cancer (BC) mortality and explore differences by race. The results reiterate established racial disparities in neighborhood measures of structural inequity, and relates these measures of structural inequities to their impact to breast cancer mortality. The authors observed that areas with current redlining had increased rates of breast cancer mortality, and areas with lending bias was associated with a decrease in the estimated rate of breast cancer mortality. For more information, see the article beginning on page 53.

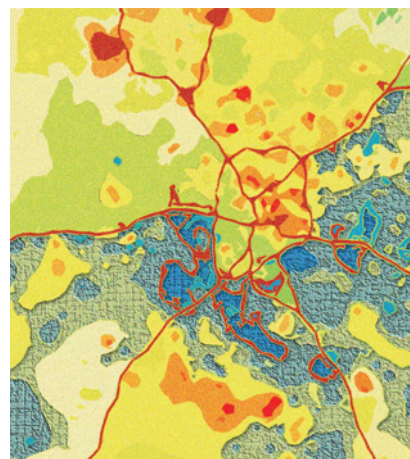

Cancer Epidemiology, Biomarkers & Prevention

AACR American Association
for Cancer Research

30 (1)

Cancer Epidemiol Biomarkers Prev 2021;30:1-242.

Updated version Access the most recent version of this article at:
<http://cebp.aacrjournals.org/content/30/1>

E-mail alerts [Sign up to receive free email-alerts](#) related to this article or journal.

Reprints and Subscriptions To order reprints of this article or to subscribe to the journal, contact the AACR Publications Department at pubs@aacr.org.

Permissions To request permission to re-use all or part of this article, use this link <http://cebp.aacrjournals.org/content/30/1>. Click on "Request Permissions" which will take you to the Copyright Clearance Center's (CCC) Rightslink site.